

# Test Report



Report No. A2240211790101005

Company Name shown on Report NANJING SART SCIENCE & TECHNOLOGY DEVELOPMENT CO.,LTD.

Address MAQUN SCIENCE & TECHNOLOGY PARK,QINGMA ROAD 6#.,NANJING, CHINA

The following sample(s) and sample information was/were submitted and identified by/on the behalf of the applicant

Sample Name CSR  
Model No. SMS-K  
Sample Received Date Apr. 17, 2024  
Testing Period Apr. 17, 2024 to Apr. 23, 2024

**Test Requested** As specified by client, to test Lead (Pb), Cadmium (Cd), Mercury (Hg), Hexavalent Chromium (Cr(VI)), Polybrominated Biphenyls (PBBs), Polybrominated Diphenyl Ethers (PBDEs), Phthalates (DBP, BBP, DEHP, DIBP), Beryllium(Be), Antimony(Sb), Fluorine (F), Chlorine (Cl), Bromine (Br), Iodine (I), Perfluorooctanoic Acid(PFOA), Perfluorooctane Sulfonates(PFOS) in the submitted sample(s).

**Test Method** Please refer to the following page(s).

**Test Result(s)** Please refer to the following page(s).



Approved by

*Chen Kaimin*

Chen kaimin  
Lab Manager

Date

Apr. 23, 2024

No. R667317192

Centre Testing International Pinbiao(Shanghai) Co., Ltd.

No.1351, Wanfang Road, Minhang District, Shanghai, China

# Test Report

Report No. A2240211790101005

Page 2 of 7

## Test Method

Test Item(s)	Test Method	Measured Equipment(s)
Lead (Pb)	IEC 62321-5:2013	ICP-OES
Cadmium (Cd)	IEC 62321-5:2013	ICP-OES
Mercury (Hg)	IEC 62321-4:2013+AMD1:2017 CSV	ICP-OES
Hexavalent Chromium (Cr(VI))	IEC 62321-7-1:2015	UV-Vis
Polybrominated Biphenyls (PBBs)	IEC 62321-6:2015	GC-MS
Polybrominated Diphenyl Ethers (PBDEs)	IEC 62321-6:2015	GC-MS
Phthalates (DBP, BBP, DEHP, DIBP)	IEC 62321-8:2017	GC-MS
Beryllium(Be)	Refer to US EPA 3050B:1996 & US EPA 6010D:2018*	ICP-OES
Antimony(Sb)	Refer to US EPA 3050B:1996 & US EPA 6010D:2018*	ICP-OES
Fluorine (F)	Refer to EN 14582:2016	IC
Chlorine (Cl)	Refer to EN 14582:2016	IC
Bromine (Br)	Refer to EN 14582:2016	IC
Iodine (I)	Refer to EN 14582:2016	IC
Perfluorooctanoic Acid(PFOA)	Refer to US EPA 3550C:2007 & US EPA 8321B:2007*	LC-MS-MS/LC-MS
Perfluorooctane Sulfonates(PFOS)	Refer to US EPA 3550C:2007 & US EPA 8321B:2007*	LC-MS-MS/LC-MS

# Test Report

Report No. A2240211790101005

Page 3 of 7

## Test Result(s)

Tested Item(s)	Result	MDL
	005	
Lead (Pb)	N.D.	2 mg/kg
Cadmium (Cd)	N.D.	2 mg/kg
Mercury (Hg)	N.D.	2 mg/kg
Hexavalent Chromium (Cr(VI))	N.D. ▼	0.10 µg/cm <sup>2</sup> (LOQ)
Tested Item(s)	Result	MDL
	005	
<b>Polybrominated Biphenyls (PBBs)</b>		
Monobromobiphenyl	N.D.	5 mg/kg
Dibromobiphenyl	N.D.	5 mg/kg
Tribromobiphenyl	N.D.	5 mg/kg
Tetrabromobiphenyl	N.D.	5 mg/kg
Pentabromobiphenyl	N.D.	5 mg/kg
Hexabromobiphenyl	N.D.	5 mg/kg
Heptabromobiphenyl	N.D.	5 mg/kg
Octabromobiphenyl	N.D.	5 mg/kg
Nonabromobiphenyl	N.D.	5 mg/kg
Decabromobiphenyl	N.D.	5 mg/kg
Tested Item(s)	Result	MDL
	005	
<b>Polybrominated Diphenyl Ethers (PBDEs)</b>		
Monobromodiphenyl ether	N.D.	5 mg/kg
Dibromodiphenyl ether	N.D.	5 mg/kg
Tribromodiphenyl ether	N.D.	5 mg/kg
Tetrabromodiphenyl ether	N.D.	5 mg/kg
Pentabromodiphenyl ether	N.D.	5 mg/kg
Hexabromodiphenyl ether	N.D.	5 mg/kg
Heptabromodiphenyl ether	N.D.	5 mg/kg
Octabromodiphenyl ether	N.D.	5 mg/kg
Nonabromodiphenyl ether	N.D.	5 mg/kg
Decabromodiphenyl ether	N.D.	5 mg/kg

# Test Report

Report No. A2240211790101005

Page 4 of 7

**Test Result(s)**

Tested Item(s)	Result	MDL
	005	
<b>Phthalates (DBP, BBP, DEHP, DIBP)</b>		
Dibutyl phthalate (DBP) CAS#:84-74-2	N.D.	50 mg/kg
Butyl benzyl phthalate (BBP) CAS#:85-68-7	N.D.	50 mg/kg
Di-(2-ethylhexyl) phthalate (DEHP) CAS#:117-81-7	N.D.	50 mg/kg
Diisobutyl phthalate (DIBP) CAS#:84-69-5	N.D.	50 mg/kg
Tested Item(s)	Result	MDL
	005	
Beryllium (Be)	N.D.	10 mg/kg
Antimony (Sb)	N.D.	10 mg/kg
Tested Item(s)	Result	MDL
	005	
Fluorine (F)	N.D.	10 mg/kg
Chlorine (Cl)	N.D.	10 mg/kg
Bromine (Br)	N.D.	10 mg/kg
Iodine (I)	N.D.	10 mg/kg
Tested Item(s)	Result	MDL
	005	
Perfluorooctanoic Acid (PFOA)	N.D.	0.010 mg/kg
Tested Item(s)	Result	MDL
	005	
Perfluorooctane Sulfonates (PFOS)	N.D.	0.010 mg/kg

**Sample/Part Description**

No.	CTI Sample ID	Description
1	005	Silvery/cupreous metal

**Remark:** The sample(s) had been dissolved totally tested for Lead, Cadmium, Mercury, Beryllium, Antimony.

- MDL = Method Detection Limit
- N.D. = Not Detected (<MDL or LOQ)
- mg/kg = ppm = parts per million
- LOQ = Limit of Quantification, The LOQ of Hexavalent chromium is 0.10 µg/cm<sup>2</sup>
- ▼The sample is negative for Cr(VI) – The Cr(VI) concentration is below 0.10 µg/cm<sup>2</sup>. The coating is considered a non-Cr(VI) based coating. Information on storage conditions and production date of the tested sample is unavailable and thus Cr(VI) results represent status of the sample at the time of testing.

**Note:** “\*” indicates the method(s) is (are) not in CNAS accreditation scope.

# Test Report

Report No. A2240211790101005

Page 5 of 7

## Test Process

### 1. Lead (Pb), Cadmium (Cd)

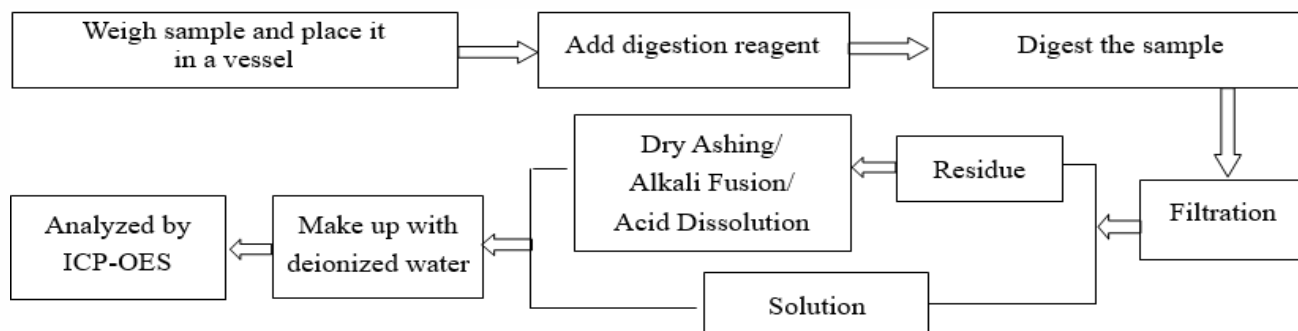

### 2. Mercury (Hg)

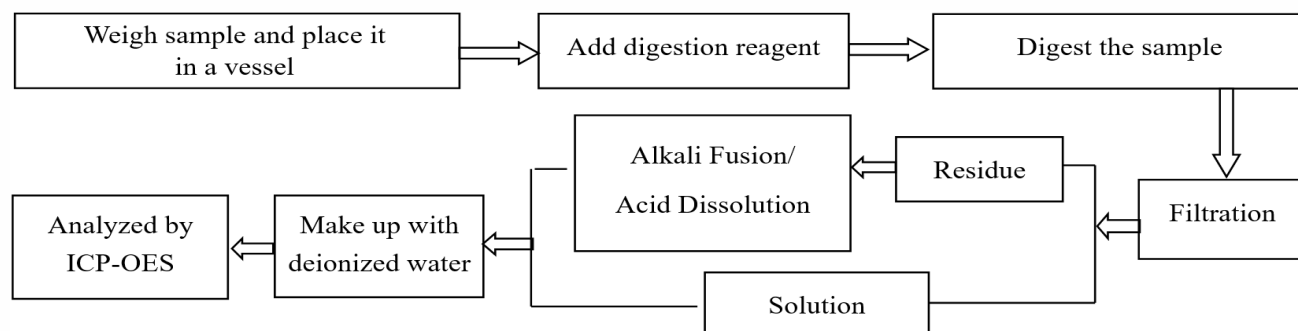

### 3. Hexavalent Chromium (Cr(VI))

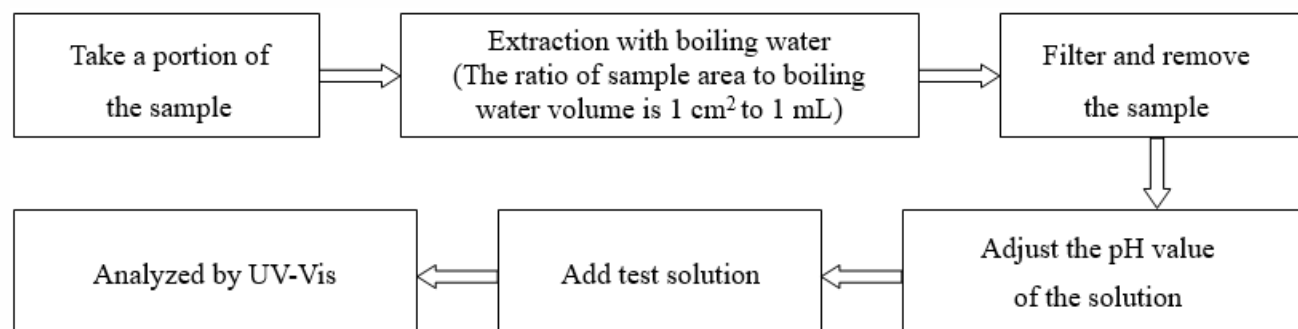

### 4. Polybrominated Biphenyls (PBBs), Polybrominated Diphenyl Ethers (PBDEs)

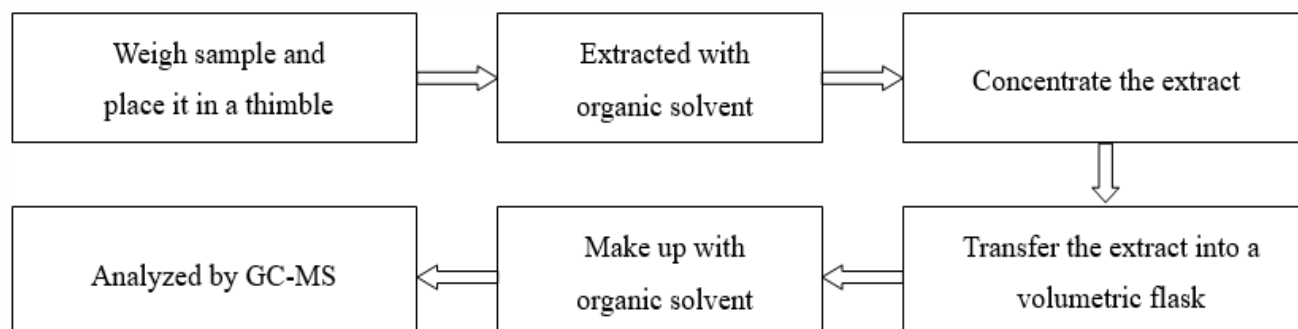

# Test Report

Report No. A2240211790101005

Page 6 of 7

## 5. Phthalates (DBP, BBP, DEHP, DIBP)

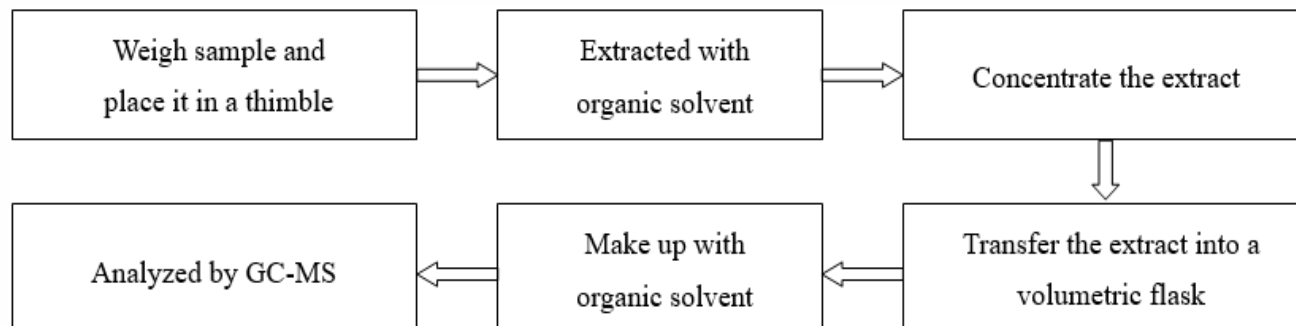

## 6. Beryllium(Be), Antimony(Sb)

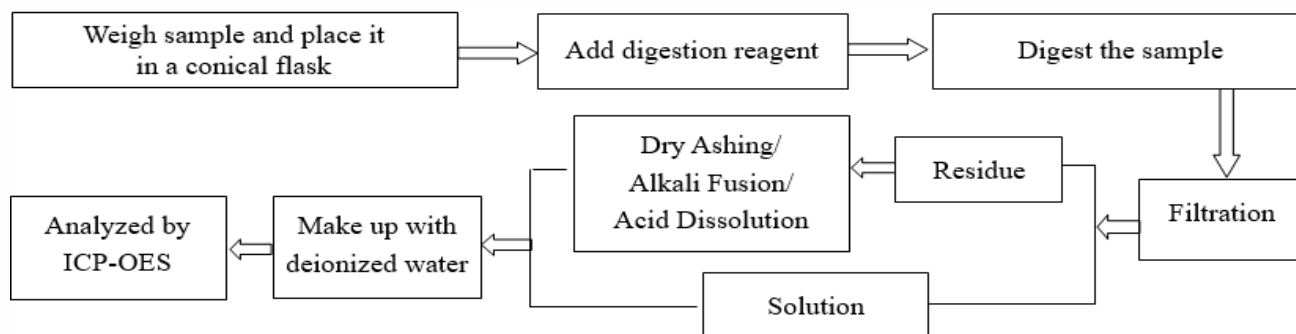

## 7. Fluorine (F), Chlorine (Cl), Bromine (Br), Iodine (I)

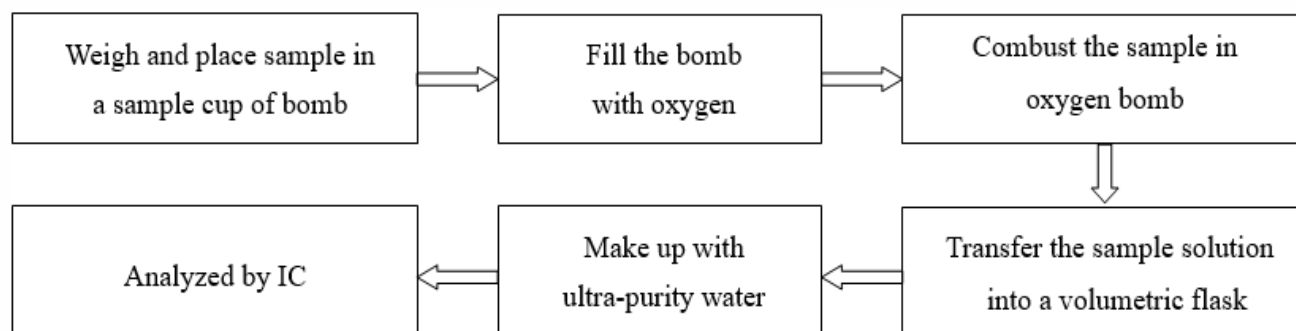

## 8. Perfluorooctanoic Acid(PFOA), Perfluorooctane Sulfonates(PFOS)

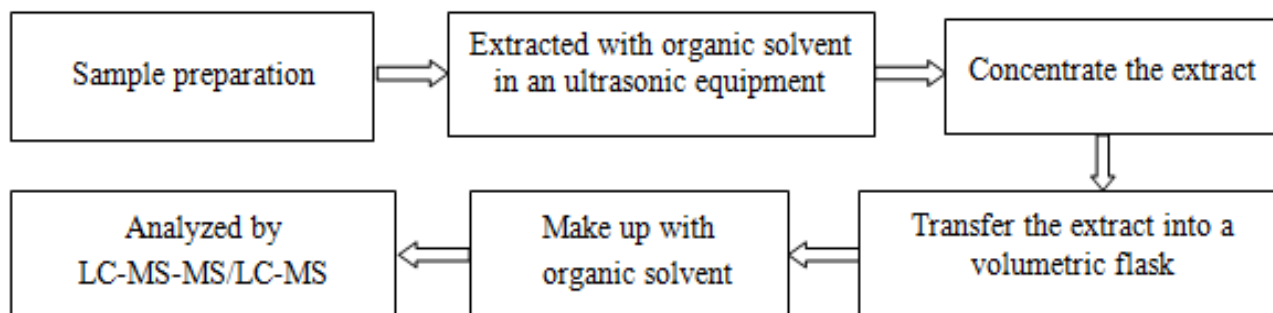

# Test Report

Report No. A2240211790101005

Page 7 of 7

## Photo(s) of the sample(s)

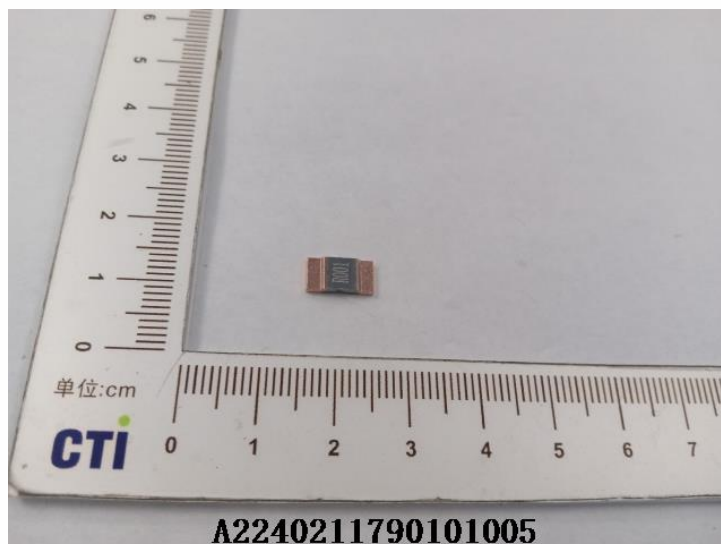

### Statement:

1. This report is considered invalid without approved signature, special seal and the seal on the perforation;
2. The Company Name shown on Report and Address, the sample(s) and sample information was/were provided by the applicant who should be responsible for the authenticity which CTI hasn't verified;
3. The result(s) shown in this report refer(s) only to the sample(s) tested;
4. Unless otherwise stated, the decision rule for conformity reporting is based on Binary Statement for Simple Acceptance Rule (w=0) stated in ILAC-G8:09/2019 / CNAS-GL015:2022;
5. Without written approval of CTI, this report can't be reproduced except in full;
6. In case of any discrepancy between the English version and Chinese version of the testing reports (if generated), the Chinese version shall prevail.

\*\*\* End of report \*\*\*